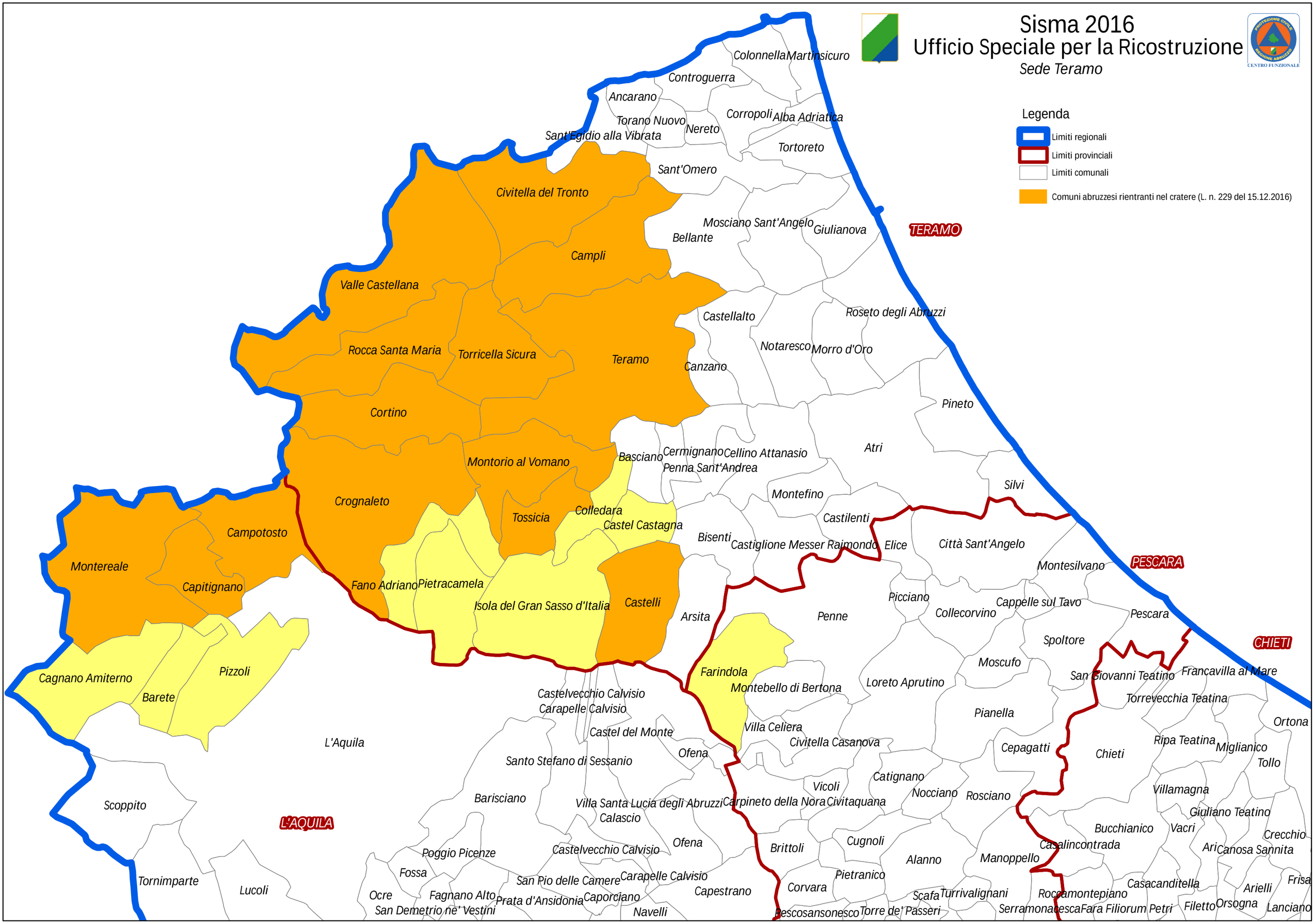Sisma 2016
Ufficio Speciale per la Ricostruzione
Sede Teramo